

Lot 41 = As defined on Draft SP270859

~~Lot 45 = As defined on Draft SP270859~~

Lot 53 = As defined on Draft SP270859

Lot 80 = As defined on Draft SP270859

Lot 79 = As defined on Draft SP270859

Lot 86 = As defined on Draft SP270859

## SCHEDULE 2 - WRITTEN DESCRIPTION OF AGREEMENT AREA SOCIAL HOUSING - WARRABER



RPS Australia East Pty Ltd  
ACN 140 292 762  
135 Abbott St  
PO Box 1949  
CAIRNS QLD 4870

T +61 7 4031 1336 F +61 7 4031 2942 W [rpsgroup.com.au](http://rpsgroup.com.au)

<p>(Dealing No.)</p>	<p><b>WARNING : Poided or Mutilated Plans will not be accepted.</b> Plans may be rolled. Information may not be placed in the outer margins.</p>	<p>5. Lodged by</p>	<p>6. (Include address, phone number / reference, and Lodger Code)</p>																																																																																																				
<p>1. <b>Certificate of Registered Owners or Lessees.</b></p> <p>I/We _____</p> <p>(Names in full)</p> <p># as Registered Owners of this land agree to this plan and dedicate the Public Use Land as shown hereon in accordance with Section 50 of the Land Title Act 1994.</p> <p># as Lessees of this land agree to this plan</p> <p>Signature of *Registered Owners *Lessees</p>																																																																																																							
<p>8. <b>Existing</b></p> <table border="1" style="width: 100%; border-collapse: collapse;"> <thead> <tr> <th>Title Reference</th> <th>Description</th> <th>New Lots</th> <th>Road</th> <th>Secondary Interests</th> </tr> </thead> <tbody> <tr> <td>21296137</td> <td>Lot 4 on TS1/1</td> <td>1-5, 9, 11, 12, 15-19, 22, 26, 29, 30, 32-35, 38, 41, 45, 48, 52, 54-60, 82-12, 900-906</td> <td>New Rd</td> <td></td> </tr> <tr> <td>21296137</td> <td>Lot 8 on TS1/6</td> <td>10</td> <td></td> <td></td> </tr> <tr> <td>21296137</td> <td>Lot 10 on TS1/6</td> <td>13</td> <td></td> <td></td> </tr> <tr> <td>21296137</td> <td>Lot 13 on TS1/6</td> <td>14</td> <td></td> <td></td> </tr> <tr> <td>21296137</td> <td>Lot 14 on TS1/6</td> <td>20</td> <td></td> <td></td> </tr> <tr> <td>21296137</td> <td>Lot 20 on TS1/6</td> <td>21</td> <td></td> <td></td> </tr> <tr> <td>21296137</td> <td>Lot 21 on TS1/6</td> <td>23</td> <td></td> <td></td> </tr> <tr> <td>21296137</td> <td>Lot 23 on TS1/6</td> <td>24</td> <td></td> <td></td> </tr> <tr> <td>21296137</td> <td>Lot 24 on TS1/6</td> <td>25</td> <td></td> <td></td> </tr> <tr> <td>21296137</td> <td>Lot 25 on TS1/6</td> <td>27</td> <td></td> <td></td> </tr> <tr> <td>21296137</td> <td>Lot 27 on TS1/6</td> <td>28</td> <td></td> <td></td> </tr> <tr> <td>21296137</td> <td>Lot 28 on TS1/6</td> <td>31</td> <td></td> <td></td> </tr> <tr> <td>21296137</td> <td>Lot 31 on TS1/6</td> <td>36</td> <td></td> <td></td> </tr> <tr> <td>21296137</td> <td>Lot 36 on TS1/6</td> <td>37</td> <td></td> <td></td> </tr> <tr> <td>21296137</td> <td>Lot 37 on TS1/6</td> <td>38</td> <td></td> <td></td> </tr> <tr> <td>21296137</td> <td>Lot 38 on TS1/6</td> <td>81</td> <td></td> <td></td> </tr> <tr> <td>21296137</td> <td>Lot 40 on TS1/6</td> <td>47</td> <td></td> <td></td> </tr> <tr> <td>21296137</td> <td>Lot 40 on TS1/6</td> <td>40</td> <td></td> <td></td> </tr> <tr> <td>21296137</td> <td>Lot 63 on TS1/4</td> <td>63</td> <td></td> <td></td> </tr> </tbody> </table>				Title Reference	Description	New Lots	Road	Secondary Interests	21296137	Lot 4 on TS1/1	1-5, 9, 11, 12, 15-19, 22, 26, 29, 30, 32-35, 38, 41, 45, 48, 52, 54-60, 82-12, 900-906	New Rd		21296137	Lot 8 on TS1/6	10			21296137	Lot 10 on TS1/6	13			21296137	Lot 13 on TS1/6	14			21296137	Lot 14 on TS1/6	20			21296137	Lot 20 on TS1/6	21			21296137	Lot 21 on TS1/6	23			21296137	Lot 23 on TS1/6	24			21296137	Lot 24 on TS1/6	25			21296137	Lot 25 on TS1/6	27			21296137	Lot 27 on TS1/6	28			21296137	Lot 28 on TS1/6	31			21296137	Lot 31 on TS1/6	36			21296137	Lot 36 on TS1/6	37			21296137	Lot 37 on TS1/6	38			21296137	Lot 38 on TS1/6	81			21296137	Lot 40 on TS1/6	47			21296137	Lot 40 on TS1/6	40			21296137	Lot 63 on TS1/4	63		
Title Reference	Description	New Lots	Road	Secondary Interests																																																																																																			
21296137	Lot 4 on TS1/1	1-5, 9, 11, 12, 15-19, 22, 26, 29, 30, 32-35, 38, 41, 45, 48, 52, 54-60, 82-12, 900-906	New Rd																																																																																																				
21296137	Lot 8 on TS1/6	10																																																																																																					
21296137	Lot 10 on TS1/6	13																																																																																																					
21296137	Lot 13 on TS1/6	14																																																																																																					
21296137	Lot 14 on TS1/6	20																																																																																																					
21296137	Lot 20 on TS1/6	21																																																																																																					
21296137	Lot 21 on TS1/6	23																																																																																																					
21296137	Lot 23 on TS1/6	24																																																																																																					
21296137	Lot 24 on TS1/6	25																																																																																																					
21296137	Lot 25 on TS1/6	27																																																																																																					
21296137	Lot 27 on TS1/6	28																																																																																																					
21296137	Lot 28 on TS1/6	31																																																																																																					
21296137	Lot 31 on TS1/6	36																																																																																																					
21296137	Lot 36 on TS1/6	37																																																																																																					
21296137	Lot 37 on TS1/6	38																																																																																																					
21296137	Lot 38 on TS1/6	81																																																																																																					
21296137	Lot 40 on TS1/6	47																																																																																																					
21296137	Lot 40 on TS1/6	40																																																																																																					
21296137	Lot 63 on TS1/4	63																																																																																																					
<p><b>EXISTING LEASE ALLOCATIONS</b></p> <table border="1" style="width: 100%; border-collapse: collapse;"> <thead> <tr> <th>Lease</th> <th>Lots to be Encumbered</th> </tr> </thead> <tbody> <tr> <td>601523186</td> <td>26</td> </tr> <tr> <td>705437018</td> <td>65</td> </tr> <tr> <td>712724686</td> <td>43</td> </tr> <tr> <td>715446976</td> <td>42</td> </tr> <tr> <td>715644014</td> <td>63</td> </tr> <tr> <td>715644016</td> <td>40</td> </tr> </tbody> </table>				Lease	Lots to be Encumbered	601523186	26	705437018	65	712724686	43	715446976	42	715644014	63	715644016	40																																																																																						
Lease	Lots to be Encumbered																																																																																																						
601523186	26																																																																																																						
705437018	65																																																																																																						
712724686	43																																																																																																						
715446976	42																																																																																																						
715644014	63																																																																																																						
715644016	40																																																																																																						
<p><b>EXISTING ADMINISTRATIVE ADVISE ALLOCATIONS</b></p> <table border="1" style="width: 100%; border-collapse: collapse;"> <thead> <tr> <th>Administrative Advice</th> <th>Lots to be Encumbered</th> </tr> </thead> <tbody> <tr> <td>712806912</td> <td>1-5, 8-92, 900-906</td> </tr> </tbody> </table>				Administrative Advice	Lots to be Encumbered	712806912	1-5, 8-92, 900-906																																																																																																
Administrative Advice	Lots to be Encumbered																																																																																																						
712806912	1-5, 8-92, 900-906																																																																																																						
<p>2. <b>Planning Body Approval.</b></p> <p>I, _____ hereby approves this plan in accordance with the:</p>																																																																																																							
<p>* Rule out whichever is appropriate</p>																																																																																																							
<p>Dated this _____ day of _____</p>																																																																																																							
<p>* Insert the name of the Planning Body. # Insert designation of signatory or delegation</p>																																																																																																							
<p>3. <b>Plans with Community Management Statement:</b></p> <p>CMS Number: _____</p> <p>Name: _____</p>																																																																																																							
<p>4. <b>References:</b></p> <p>Dept File: _____</p> <p>Local Gov: _____</p> <p>Surveyor: _____</p>																																																																																																							
<p>5. <b>Parish:</b> _____</p> <p>6. <b>County:</b> _____</p> <p>7. <b>Orig Grant Allocation</b></p> <p>8. <b>Map Reference:</b> 7477-13243</p> <p>9. <b>Lodgement Fees:</b></p> <table border="1" style="width: 100%; border-collapse: collapse;"> <thead> <tr> <th>Survey Deposit</th> <th>\$</th> </tr> </thead> <tbody> <tr> <td>Lodgement</td> <td>\$</td> </tr> <tr> <td>New Titles</td> <td>\$</td> </tr> <tr> <td>Philology</td> <td>\$</td> </tr> <tr> <td>Postage</td> <td>\$</td> </tr> <tr> <td><b>TOTAL</b></td> <td><b>\$</b></td> </tr> </tbody> </table> <p>10. <b>Passed &amp; Endorsed:</b></p> <p>By: _____</p> <p>Date: _____</p> <p>Signed: _____</p> <p>Designation: _____</p> <p>11. <b>Building Format Plans only.</b></p> <p>I certify that: _____</p> <p>* As far as it is practical to determine, no part of the building shown on this plan encroaches onto adjoining lots or roags on this plan encroaches onto adjoining lots and road</p> <p>12. <b>Copy of Surveyor/Director's Data</b></p> <p>Code is words not required</p>				Survey Deposit	\$	Lodgement	\$	New Titles	\$	Philology	\$	Postage	\$	<b>TOTAL</b>	<b>\$</b>																																																																																								
Survey Deposit	\$																																																																																																						
Lodgement	\$																																																																																																						
New Titles	\$																																																																																																						
Philology	\$																																																																																																						
Postage	\$																																																																																																						
<b>TOTAL</b>	<b>\$</b>																																																																																																						
<p>13. <b>Building Format Plans only.</b></p> <p>14. <b>Insert Plan Number</b></p> <p>SP270859</p>																																																																																																							

## SCHEDULE 2 - WRITTEN DESCRIPTION OF AGREEMENT AREA SOCIAL HOUSING - WARRABER

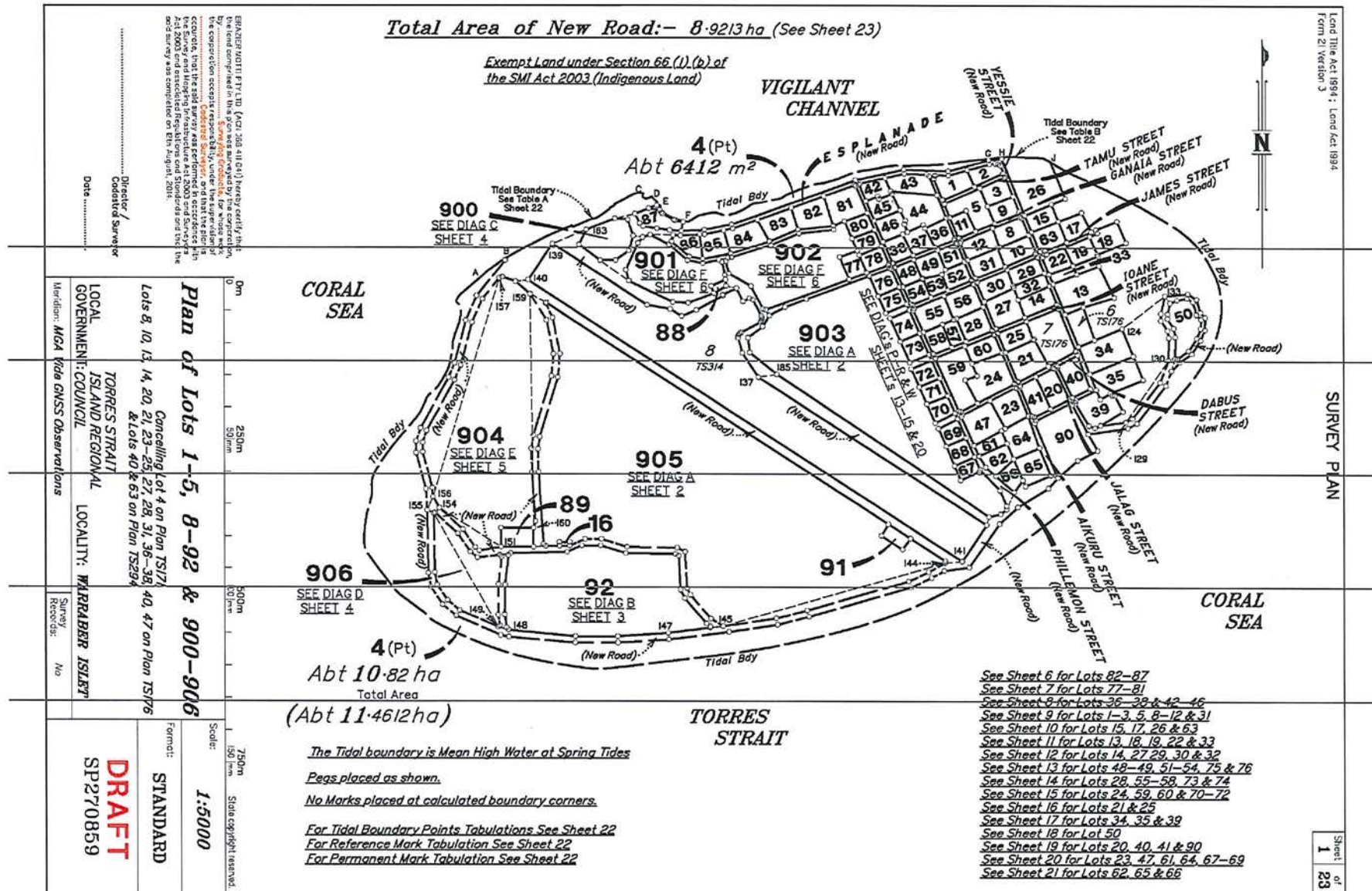

## SCHEDULE 2 - WRITTEN DESCRIPTION OF AGREEMENT AREA SOCIAL HOUSING - WARRABER

**RPS**

RPS Australia East Pty Ltd  
ACN 140 292 762  
135 Abbott St  
PO Box 1949  
CAIRNS QLD 4870

T +61 7 4031 1336 F +61 7 4031 2942 W rpsgroup.com.au





**RPS** RPS Australia East Pty Ltd  
ACN 140 292 762  
135 Abbott St  
PO Box 1949  
CAIRNS QLD 4870

T +61 7 4031 1336 F +61 7 4031 2942 W [rpsgroup.com.au](http://rpsgroup.com.au)



**RPS**

RPS Australia East Pty Ltd  
ACN 140 292 762

135 Abbott St  
PO Box 1949  
CAIRNS QLD 4870

T +61 7 4031 1336 F +61 7 4031 2942 W [rpsgroup.com.au](http://rpsgroup.com.au)





**RPS**

T +61 7 4031 1336      F +61 7 4031 2942      W [rpsgroup.com.au](http://rpsgroup.com.au)



**RPS**

RPS Australia East Pty Ltd  
ACN 140 292 762

135 Abbott St  
PO Box 1949  
CAIRNS QLD 4870

T +61 7 4031 1336 F +61 7 4031 2942 W [rpsgroup.com.au](http://rpsgroup.com.au)



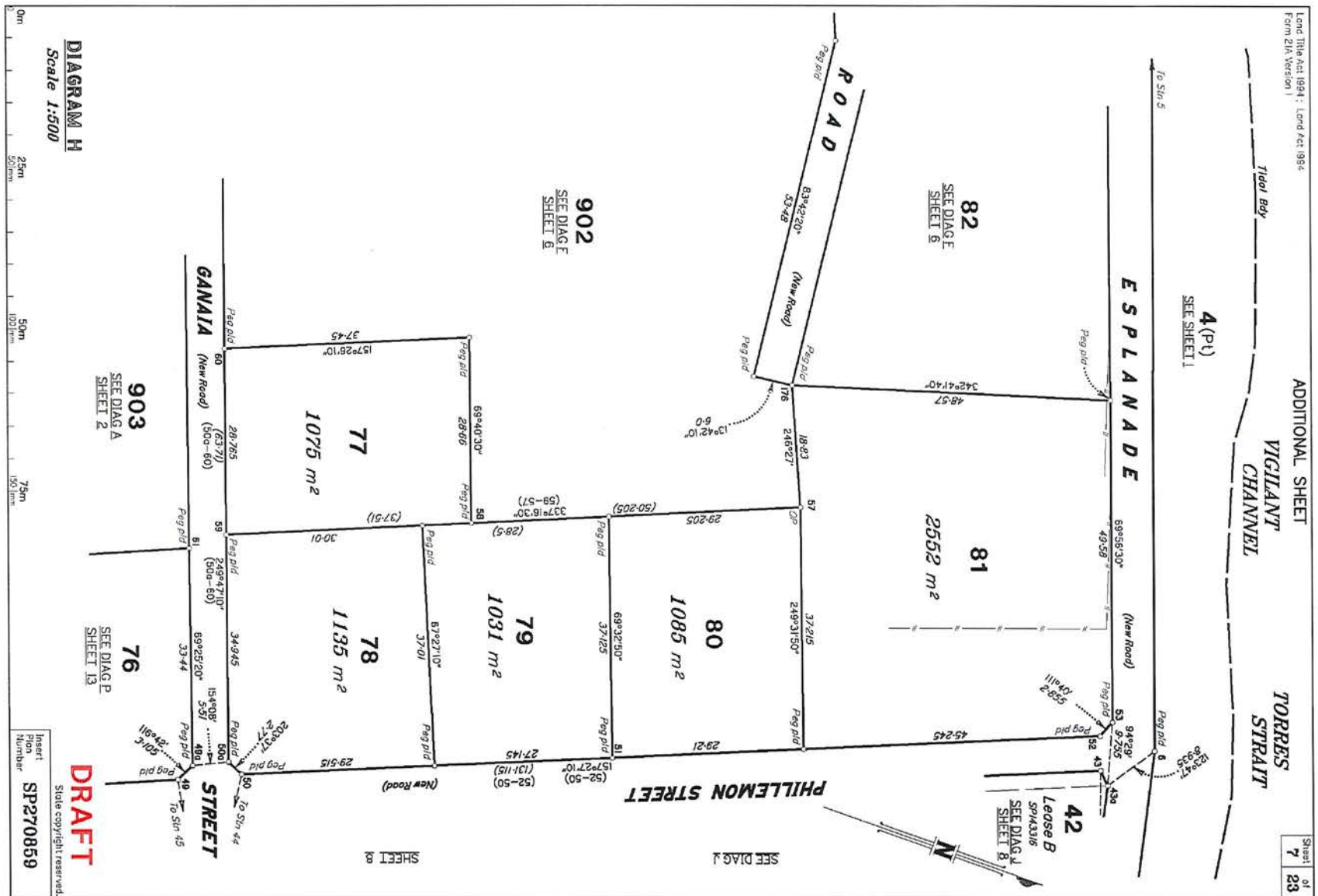

**SCHEDULE 2 - WRITTEN DESCRIPTION OF AGREEMENT AREA**  
**SOCIAL HOUSING - WARRABER**





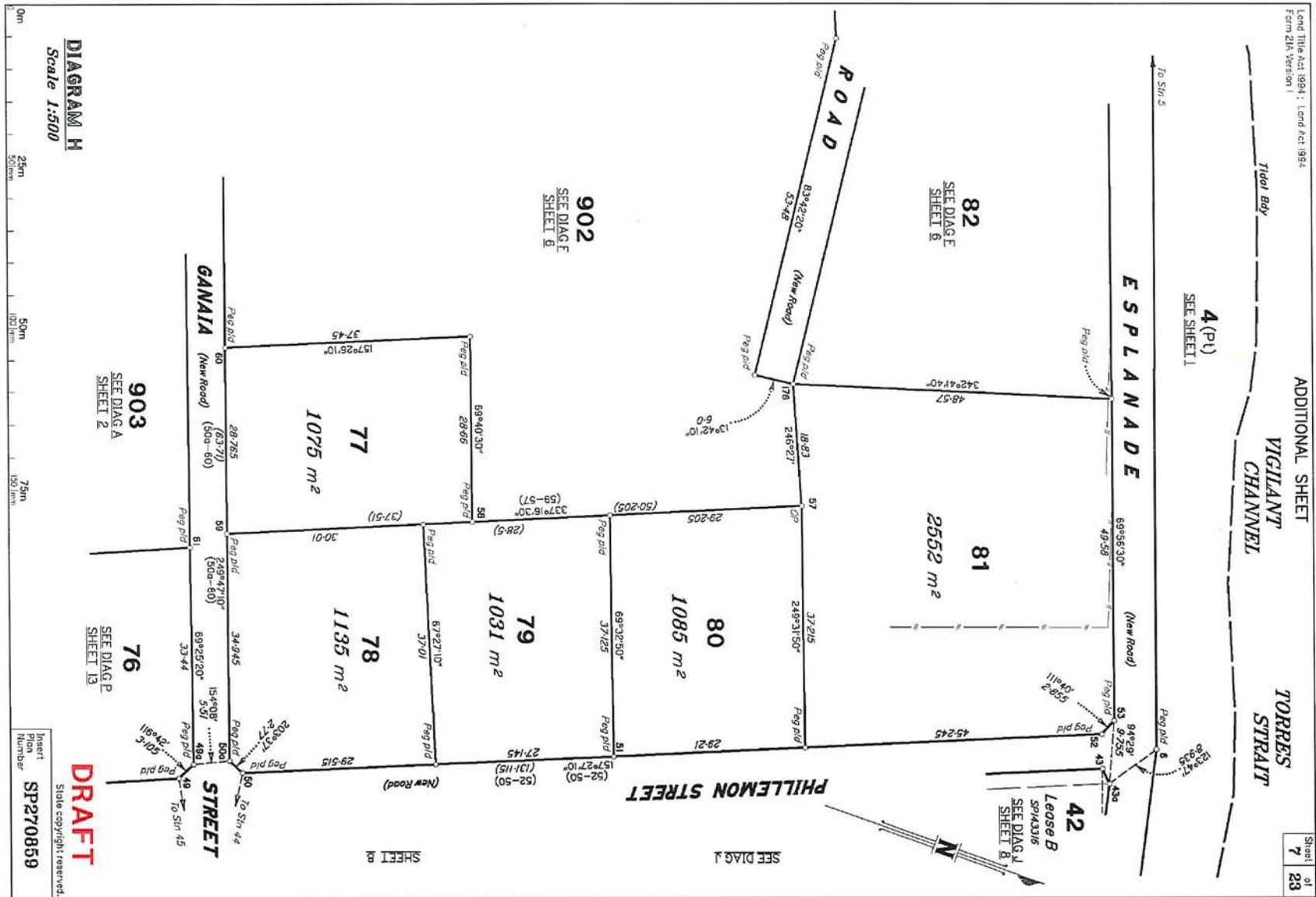

## SCHEDULE 2 - WRITTEN DESCRIPTION OF AGREEMENT AREA SOCIAL HOUSING - WARRABER

**RPS**

RPS Australia East Pty Ltd  
ACN 140 292 762

135 Abbott St  
PO Box 1949  
CAIRNS QLD 4870

T +61 7 4031 1336 F +61 7 4031 2942 W [rpsgroup.com.au](http://rpsgroup.com.au)

Date 18-11-2014 | Drawing PR109503-57 | Sheet 9 of 25



Sheet	of
8	23

**RPS**

T +61 7 4031 1336      F +61 7 4031 2942      W [rpsgroup.com.au](http://rpsgroup.com.au)



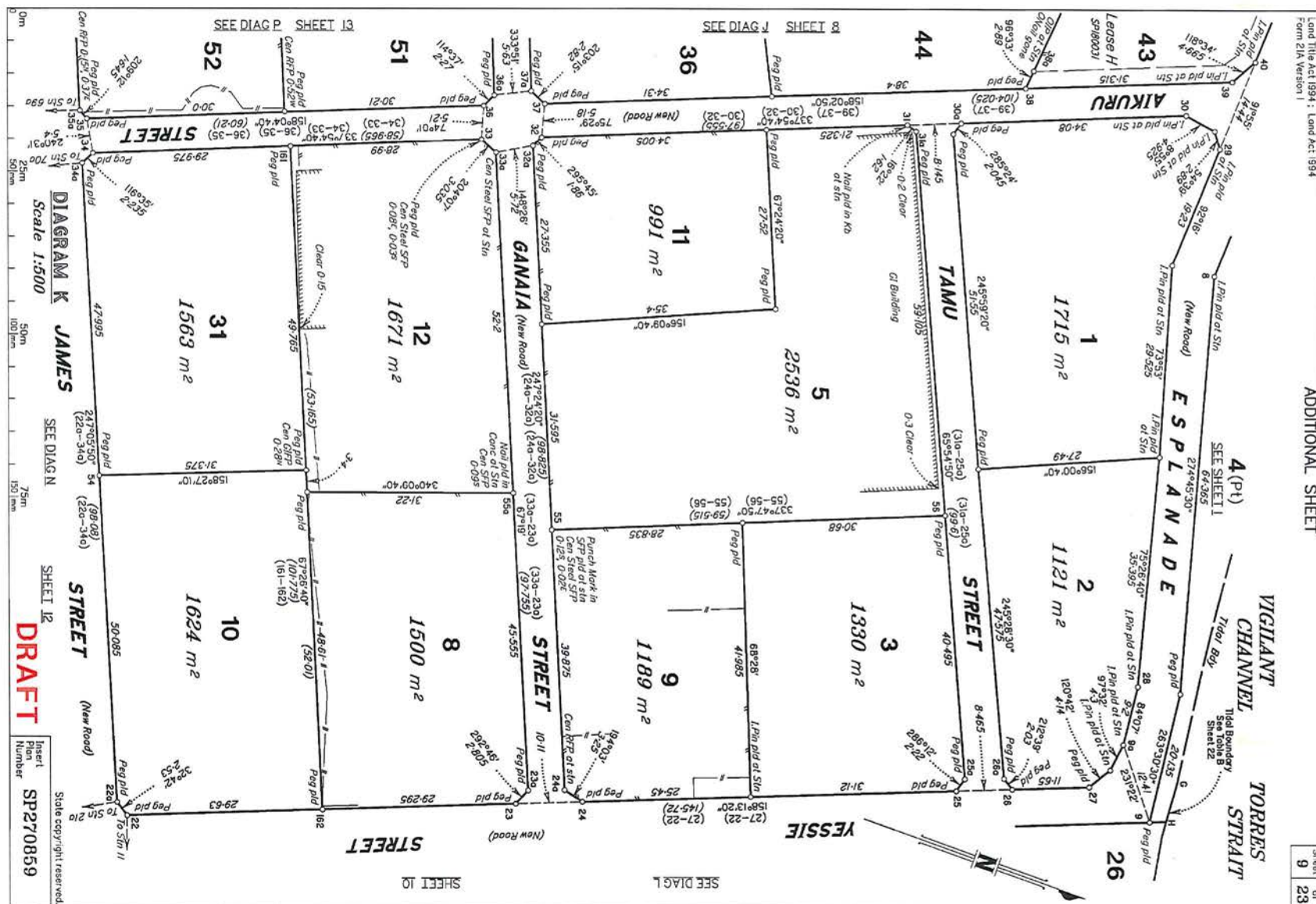

**RPS**

RPS Australia East Pty Ltd  
ACN 140 292 762

135 Abbott St  
PO Box 1949  
CAIRNS QLD 4870

T +61 7 4031 1336 F +61 7 4031 2942 W [rpsgroup.com](http://rpsgroup.com)



**RPS**

RPS Australia East Pty Ltd  
ACN 140 292 762

135 Abbott St  
PO Box 1949  
CAIRNS QLD 4870

T +61 7 4031 1336 F +61 7 4031 2942 W [rpsgroup.com.au](http://rpsgroup.com.au)





11	23
----	----

**RPS**

RPS Australia East Pty Ltd  
ACN 140 292 762

135 Abbott St  
PO Box 1949  
CAIRNS QLD 4870

T +61 7 4031 1336 F +61 7 4031 2942 W [rpsgroup.com.au](http://rpsgroup.com.au)

Date 18-11-2014 | Drawing PR109503-57 | Sheet 13 of 25

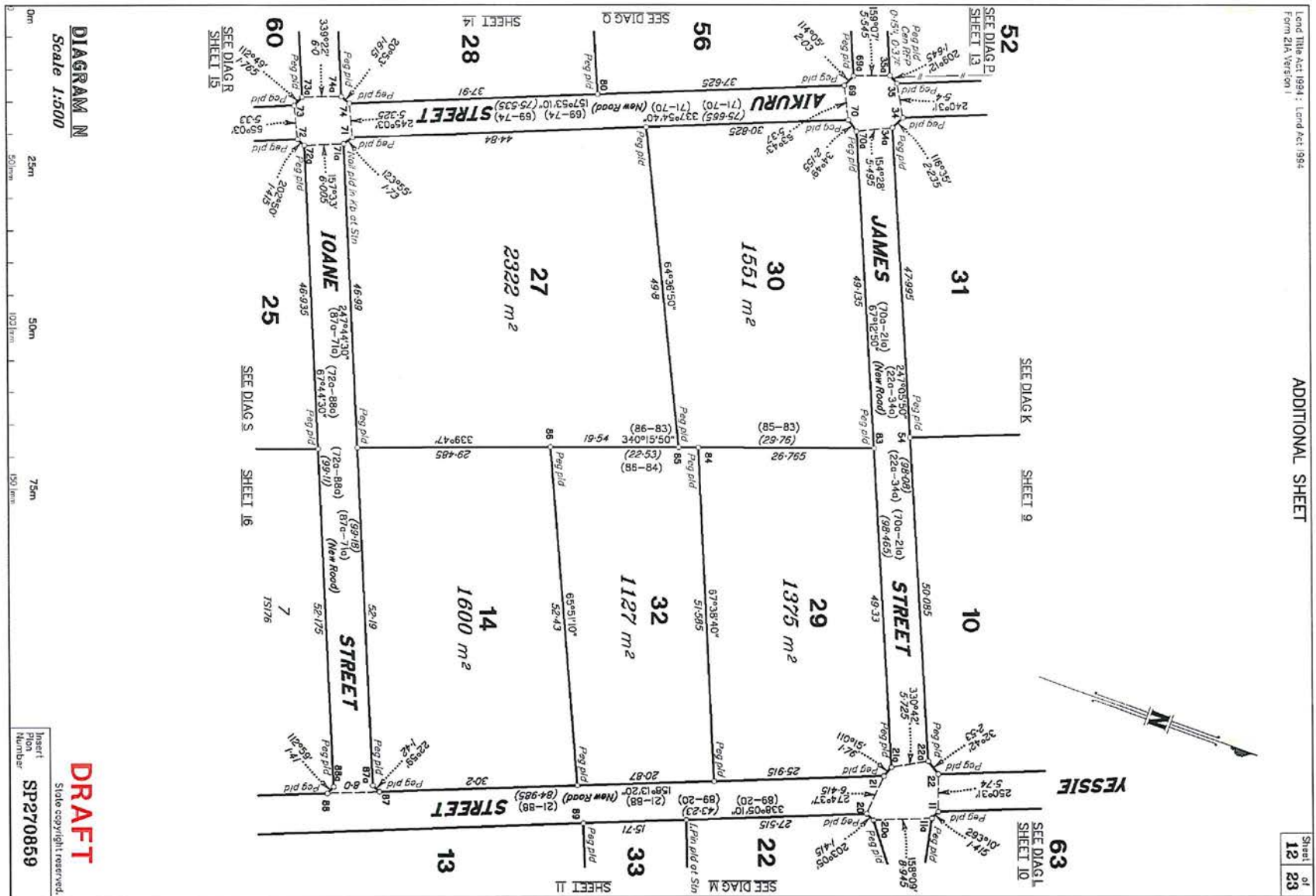

## SCHEDULE 2 - WRITTEN DESCRIPTION OF AGREEMENT AREA SOCIAL HOUSING - WARRABER

**RPS**

RPS Australia East Pty Ltd  
ACN 140 292 762

135 Abbott St  
PO Box 1949  
CAIRNS QLD 4870

T +61 7 4031 1336 F +61 7 4031 2942 W [rpsgroup.com.au](http://rpsgroup.com.au)

Date 18-11-2014 | Drawing PR109503-57 | Sheet 14 of 25



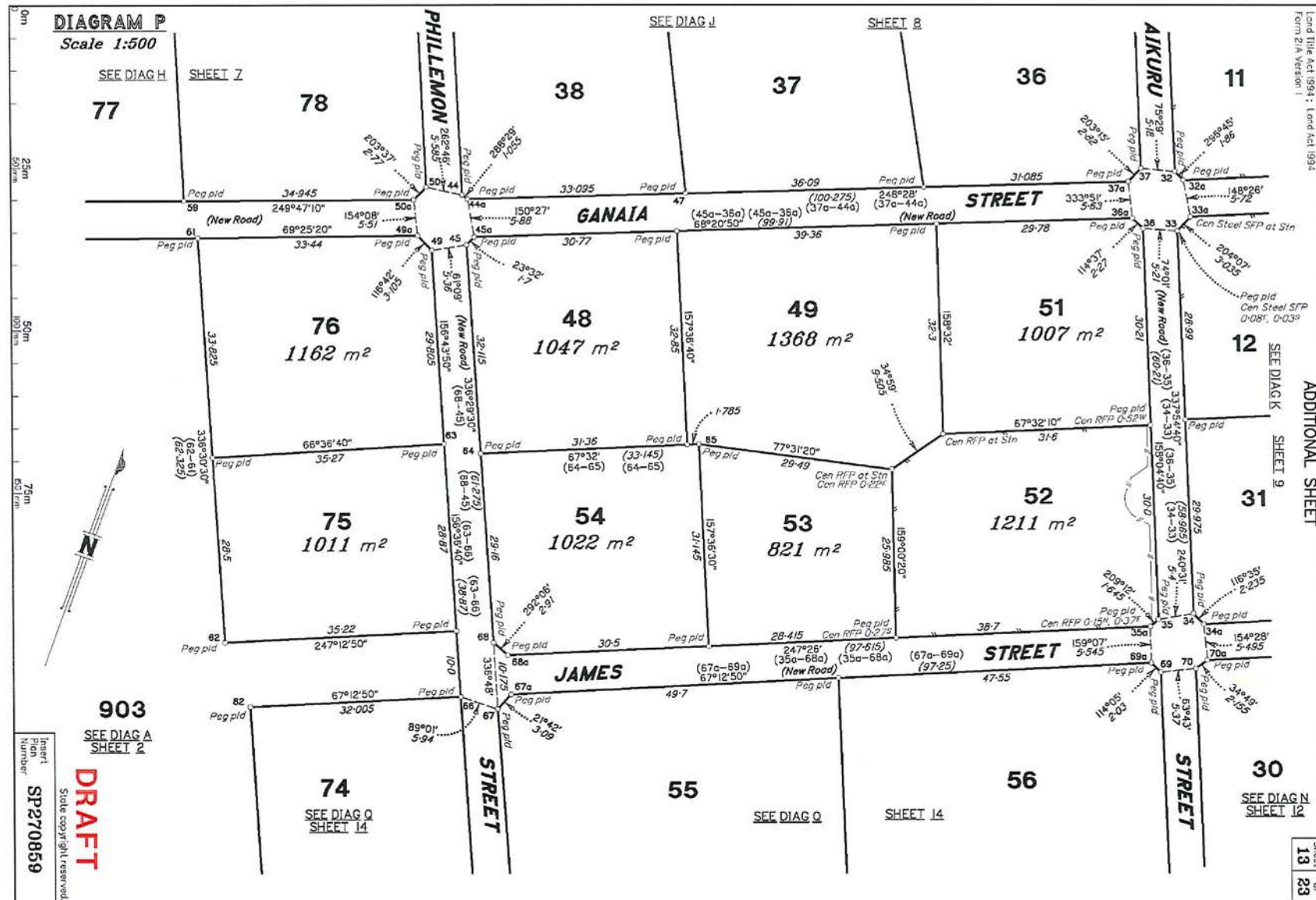

## SCHEDULE 2 - WRITTEN DESCRIPTION OF AGREEMENT AREA SOCIAL HOUSING - WARRABER

**RPS**  
RPS Australia East Pty Ltd  
ACN 140 292 762  
135 Abbott St  
PO Box 1949  
CAIRNS QLD 4870  
T +61 7 4031 1336 F +61 7 4031 2942 W rpsgroup.com.au

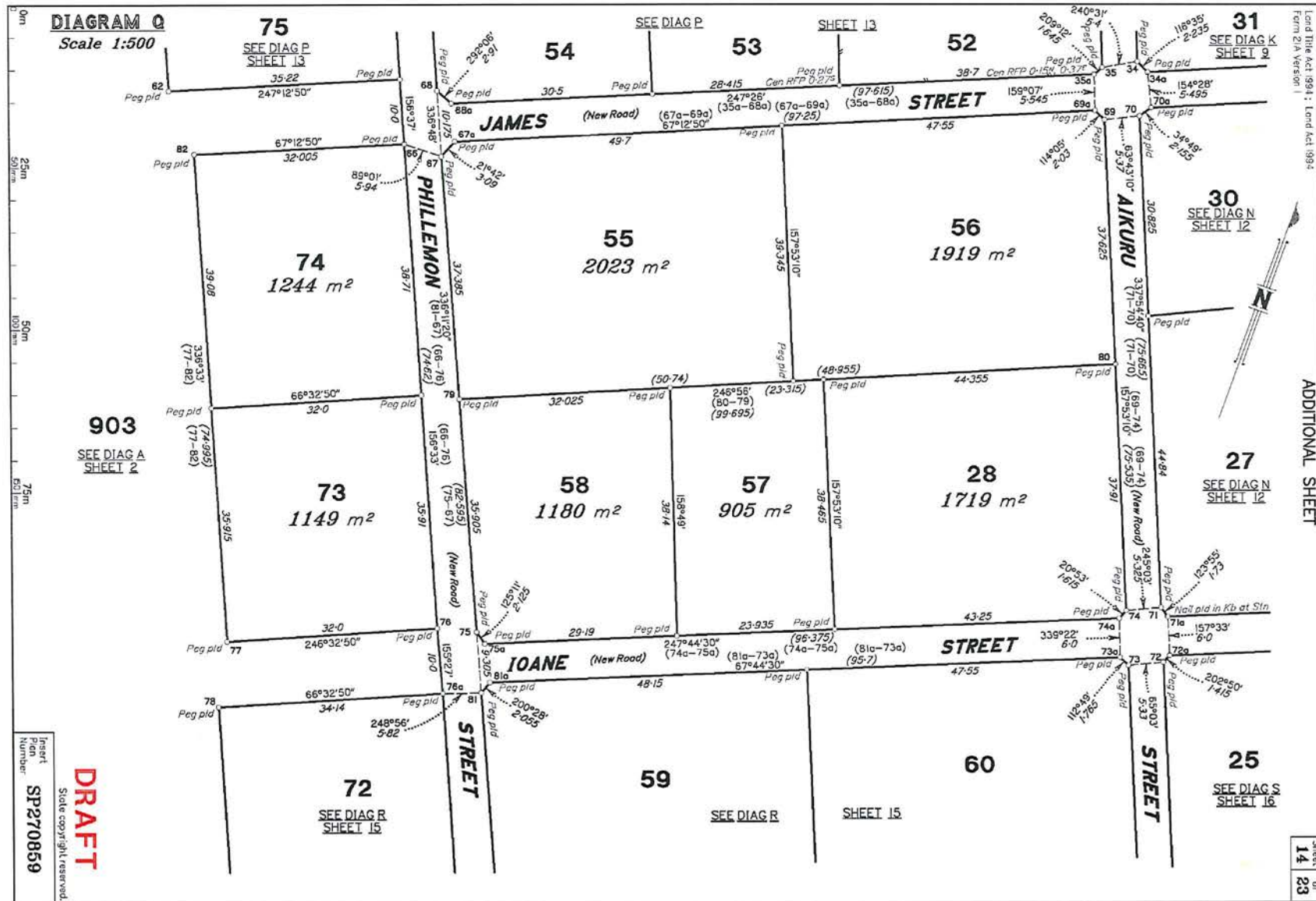

## SCHEDULE 2 - WRITTEN DESCRIPTION OF AGREEMENT AREA SOCIAL HOUSING - WARRABER

**RPS**

RPS Australia East Pty Ltd  
ACN 140 292 762  
135 Abbott St  
PO Box 1949  
CAIRNS QLD 4870

T +61 7 4031 1336 F +61 7 4031 2942 W rpsgroup.com.au

Date 18-11-2014 | Drawing PR109503-57 | Sheet 16 of 25





**RPS** RPS Australia East Pty Ltd  
ACN 140 292 762  
135 Abbott St  
PO Box 1949  
CAIRNS QLD 4870  
T +61 7 4031 1336 F +61 7 4031 2942 W [rpsgroup.com.au](http://rpsgroup.com.au)

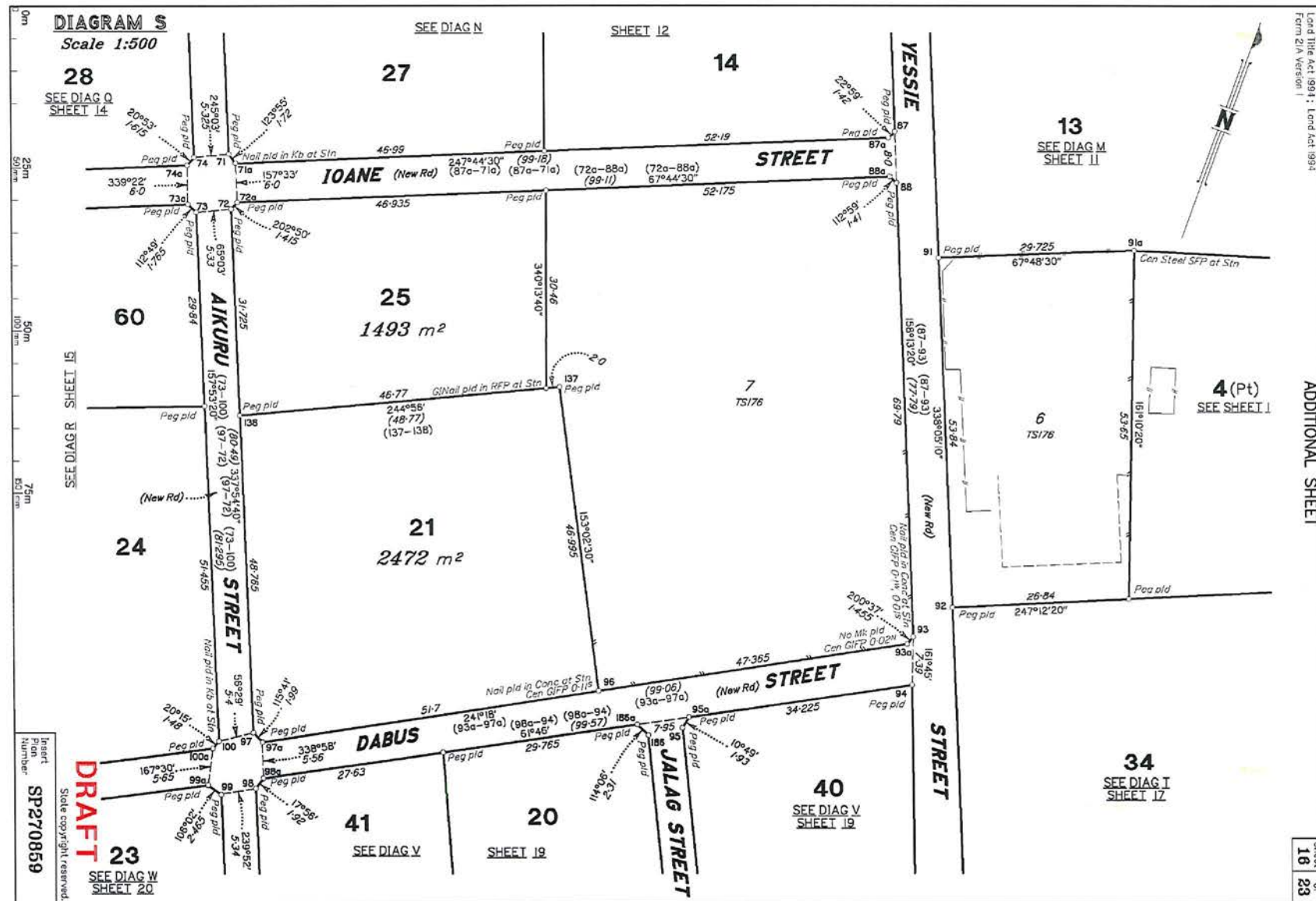

## SCHEDULE 2 - WRITTEN DESCRIPTION OF AGREEMENT AREA SOCIAL HOUSING - WARRABER

**RPS**

RPS Australia East Pty Ltd  
ACN 140 292 762  
135 Abbott St  
PO Box 1949  
CAIRNS QLD 4870

T +61 7 4031 1336 F +61 7 4031 2942 W rpsgroup.com.au

Date 18-11-2014 | Drawing PR109503-57 | Sheet 18 of 25







18	23
----	----

**RPS**

RPS Australia East Pty Ltd  
ACN 140 292 762

135 Abbott St  
PO Box 1949  
CAIRNS QLD 4870

T +61 7 4031 1336 F +61 7 4031 2942 W [rpsgroup.com.au](http://rpsgroup.com.au)



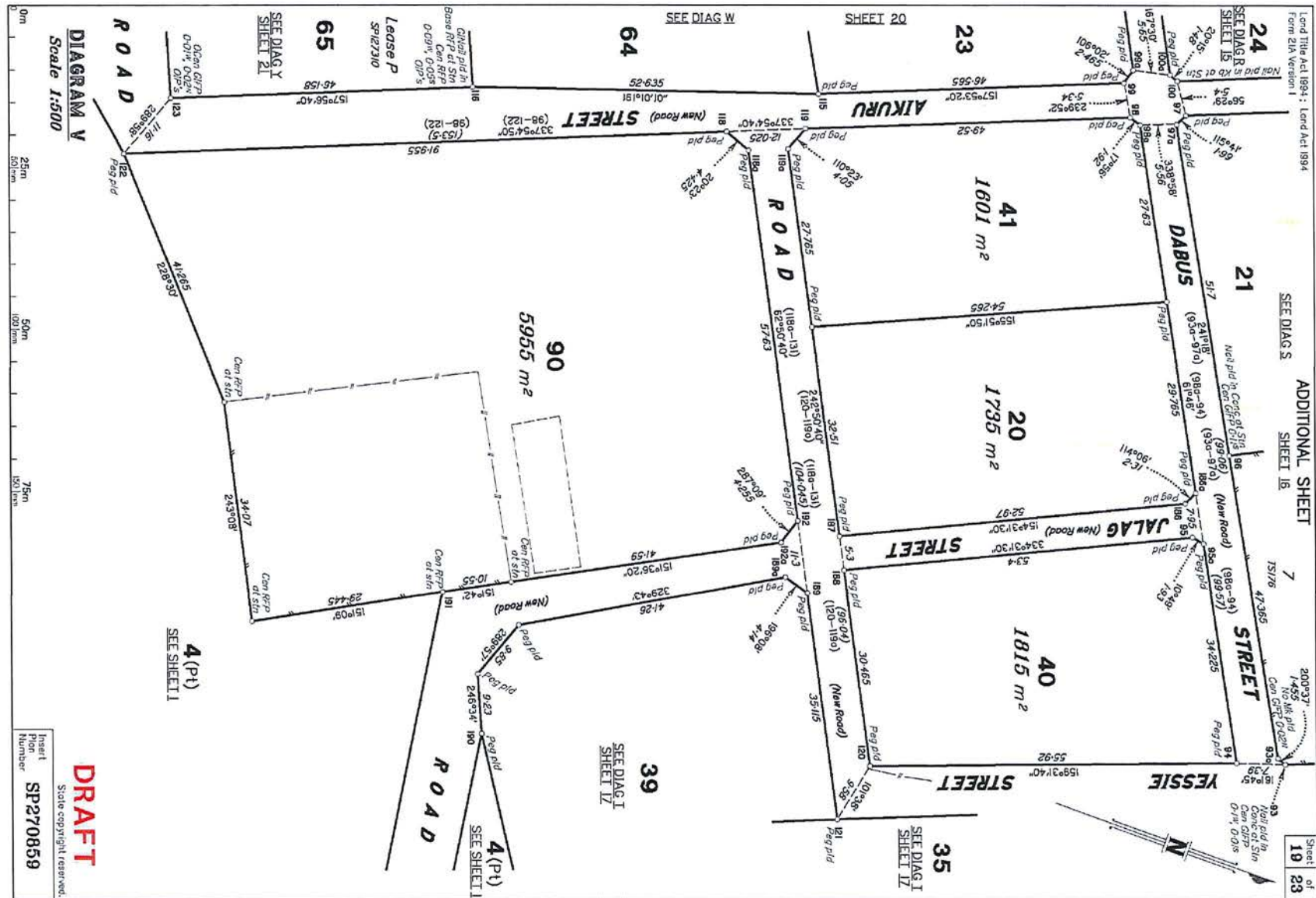

**SCHEDULE 2 - WRITTEN DESCRIPTION OF AGREEMENT AREA**  
**SOCIAL HOUSING - WARRABER**





20	23
----	----

**RPS**

RPS Australia East Pty Ltd  
ACN 140 292 762

135 Abbott St  
PO Box 1949  
CAIRNS QLD 4870

T +61 7 4031 1336 F +61 7 4031 2942 W [rpsgroup.com.au](http://rpsgroup.com.au)

Date 18-11-2014 | Drawing PR109503-57 | Sheet 22 of 25





**RPS**

RPS Australia East Pty Ltd  
ACN 140 292 762

135 Abbott St  
PO Box 1949  
CAIRNS QLD 4870

T +61 7 4031 1336 F +61 7 4031 2942 W [rpsgroup.com.au](http://rpsgroup.com.au)

Land Title Act 1994 - Land Act 1994  
Form 21A (Version 1)

ADDITIONAL SHEET

Sheet  
22 of  
23

TABLE A

BEARING	DISTANCE
43°28'	10.02
52°09'	5.56
53°40'	7.34
53°49'	12.8
57°10'	11.84
59°43'	3.34
59°43'	10.66
60°10'	17.20
61°13'	16.78
62°53'	16.21
63°23'	12.81
64°03'	12.81
64°30'	6.34
66°26'	1.6
150°04'	2.73
64°31'	7.2
69°54'	3.9
65°32'	18.68
65°32'	3.69
107°59'	2.44
63°52'	6.77
53°13'	12.91
51°34'	7.21
61°32'	2.73
61°32'	5.73
59°45'	4.82
0°46'	1.86
61°26'	28.01
74°04'	7.7
86°06'	3.66
93°03'	3.02
102°14'	3.2
189°45'	5.38
120°47'	3.69
68°19'	1.08
100°18'	3.99
230°38'	2.09
147°04'	1.14
147°04'	2.01
76°23'	2.7
118°42'	0.52
170°56'	1.67
167°20'	1.99
233°28'	0.88
138°12'	4.06
138°12'	2.37
117°07'	15.53
100°28'	6.4
101°20'	9.71
94°13'	4.04

STN	TO	REFERENCE MARKS	BEARING	DIST	STN	TO	REFERENCE MARKS	BEARING	DIST
1	Spike in Conc		319°40'	5.99	96	Nail in Kb		231°19'	4.635
3	Screw in Conc		96°52'	5.475	98	Nail in Kb		340°38'	0.4
4	GINNail Id in Towers		26°45'4"	13.125	98	Screw in Kb		117°36'	0.275
5	Screw in Conc Path		256°02'	1.56	100a	Screw in Kb		121°36'	0.68
6	Oil in Kb (New Ref)	SP143316	109°50'	0.445	102	Screw in Kb		121°36'	2.805
6	Oil in Conc (New Ref)	SP143316	333°14'	0.905	104	Oil in Conc (New Ref)		133°28'	4.905
10	Screw in Conc		306°22'	0.84	104	L.Pin		133°28'	4.905
11	Screw in Conc		238°50'	4.565	108	Screw in Kb		133°28'	14.605
13	Nail in Conc		238°50'	4.075	112	Nail in Kb		161°51'	3.47
16	Nail in Stair		238°50'	4.075	114	Oil in Conc (New Ref)		189°36'	2.45
21	Screw in Kb		309°58'	0.935	115	Oil in Conc (New Ref)		91°02'	0.505
22	Nail in Kb		147°58'	0.705	115	Oil in Conc (New Ref)			
27	Oil in Kb (New Ref)	16/SP180031	147°58'	1.395	115	Oil in Conc (New Ref)			
30	Screw in Kb		342°02'	1.26	116	Oil in Kb			
32	Screw in Kb		135°20'	0.525	116	Oil in Kb			
34a	Screw in Kb		270°16'	0.625	117	Oil in Kb			
36a	Screw in Kb		48°37'	0.285	117	Oil in Kb			
38a	Screw in Kb		97°16'50"	3.2	117	Oil in Kb			
39	Oil in Kb (New Ref)	17/SP180031	222°10'	2.95	118	Oil in Kb			
40	Screw in Kb		193°57'	6.945	121	Oil in Kb			
41	Screw in Kb		28°37'	6.945	123	Oil in Kb			
41	Oil in Kb (New Ref)	14/SP180031	28°37'	6.945	123	Oil in Kb			
41	Oil in Kb (New Ref)	14/SP180031	28°37'	6.945	123	Oil in Kb			
44	Screw in Kb		322°02'	6.955	123	Oil in Kb			
46	Nail in Kb		201°38'	0.38	124	Oil in Kb			
47	Screw in Kb		76°12'	4.59	125	Oil in Kb			
47	Screw in Kb		87°32'10"	24.255	127	Oil in Kb			
48	Spike		26°08'	2.585	128	Oil in Kb			
49	Oil in Kb (New Ref)	17/DP172485	341°28'	2.81	128	Oil in Kb			
51	Nail in Kb		46°39'	5.48	132	Oil in Kb			
51	Diode Id		135°05'	13.505	132	Oil in Kb			
53	Nail in Kb		283°48'	0.44	133	Oil in Kb			
54	Nail in Kb		283°48'	0.44	133	Oil in Kb			
55	Nail in Kb		283°48'	0.44	133	Oil in Kb			
55a	Nail in Kb		283°48'	0.44	133	Oil in Kb			
56	S.P.K.		133°22'	3.55	146	Oil in Kb			
60	Oil in Kb (New Ref)	7/DP172485	62°26'	2.24	151	Oil in Kb			
61	Nail in Kb		340°48'	5.4	152	Oil in Kb			
66	Screw in Kb		126°24'	0.315	155	Oil in Kb			
69	Screw in Kb		180°33'	3.885	172	Oil in Kb			
72a	Screw in Kb		180°33'	3.885	172	Oil in Kb			
72a	Screw in Kb		180°33'	3.885	172	Oil in Kb			
75a	Nail in Kb		180°33'	3.885	172	Oil in Kb			
79	L.Pin		180°33'	3.885	172	Oil in Kb			
86	Screw in Kb		180°33'	3.885	172	Oil in Kb			
88	Screw in Kb		180°33'	3.885	172	Oil in Kb			
90	L.Pin		180°33'	3.885	172	Oil in Kb			
94	Screw in Kb		235°30'30"	20.085	175	Oil in Kb			
94	Screw in Kb		46°04'	6.805	176	Oil in Kb			
94	Screw in Kb		248°40'	0.27	180	Oil in Kb			

BEARING	DISTANCE
65°17'	6.05
86°17'	2.25
86°17'	6.8
96°12'	26.23
97°39'	23.4
117°13'	15.24
117°19'	17.5

PERMANENT MARKS

PM	ORIGIN	BEARING	DIST	NO	TYPE
1-OPM	SP243809	59°17'40"	15.435	146550	Mini Mk
1-PM Id	SP143316	345°47'30"	16.52	146554	Mini Mk
3-OPM	SP143316	335°03'30"	16.52	146554	Mini Mk
4-OPM	SP143316	335°03'30"	16.52	146554	Mini Mk
42a-OPM	SP143316	83°08'35"	48.855	146554	Mini Mk
42b-OPM	SP143316	83°08'35"	48.855	146554	Mini Mk
141-PM	SP143316	36°14'35"	27.63	146554	Mini Mk
142-PM Id	SP143316	14°46'30"	13.985	146554	Mini Mk
157-PM Id	SP143316	6°07'	25.46	146554	Mini Mk
184-OPM	DP172485	288°26'	9.12	146554	Mini Mk

DRAFT

State copyright reserved.

Insert  
Drawing  
Number  
SP270859

SCHEDULE 2 - WRITTEN DESCRIPTION OF AGREEMENT AREA  
SOCIAL HOUSING - WARRABER

RPS Australia East Pty Ltd  
ACN 140 292 762  
135 Abbott St  
PO Box 1949  
CAIRNS QLD 4870  
T +61 7 4031 1336 F +61 7 4031 2942 W rpsgroup.com.au



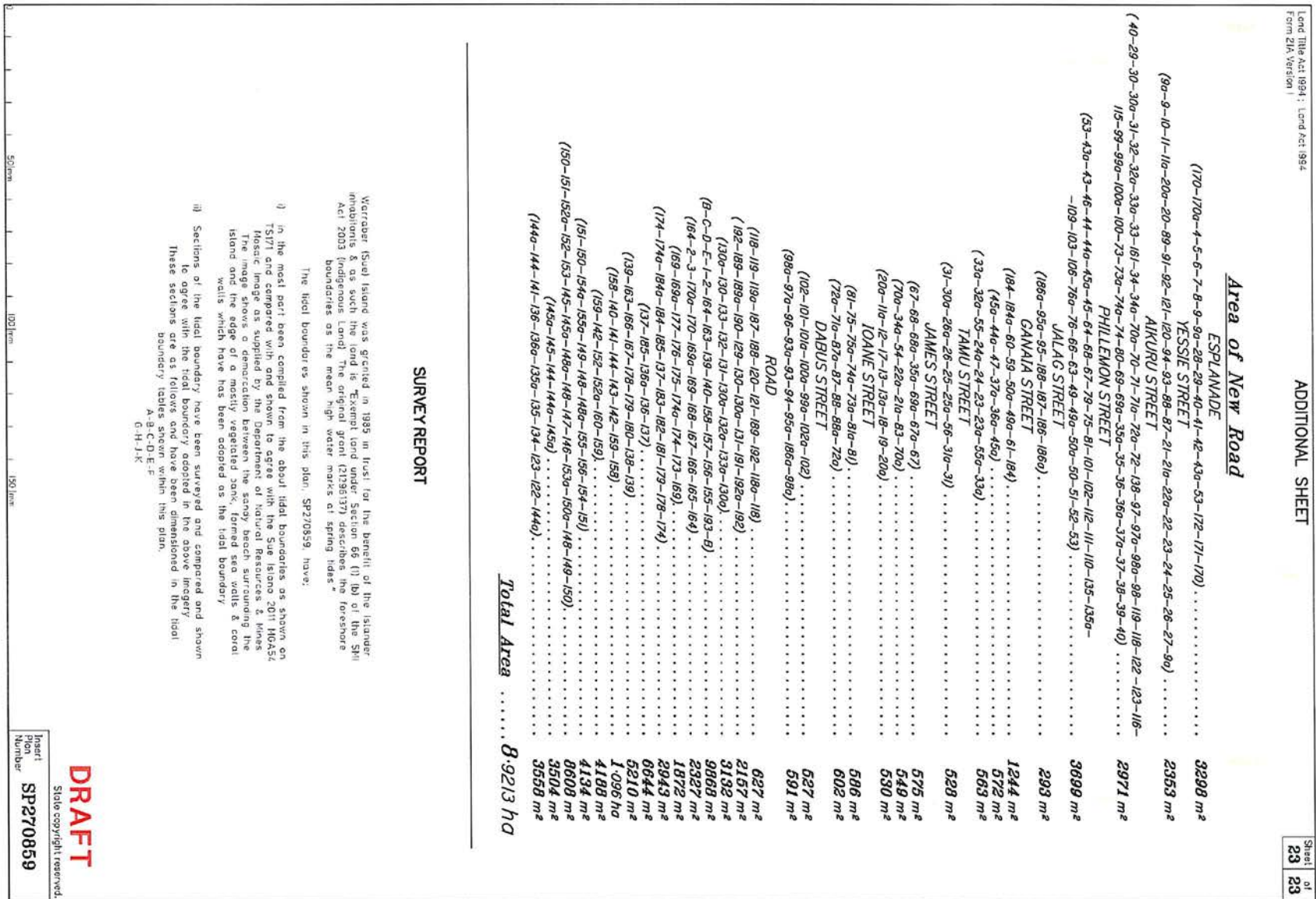

## SCHEDULE 2 - WRITTEN DESCRIPTION OF AGREEMENT AREA SOCIAL HOUSING - WARRABER

RPS

RPS Australia East Pty Ltd  
ACN 140 292 762

135 Abbott St  
PO Box 1949  
CAIRNS QLD 4870

T +61 7 4031 1336 F +61 7 4031 2942 W rpsgroup.com.au